

DOVETAIL DRAWERBOX ORDER FORM

QUOTE Only
 FIRM Order

To Fax Order: 330-674-1877 To Call Order: 330-674-5252 To Mail Order: Fryburg Door, 6086 SR 241, Millersburg, OH 44654

Customer: _____ **Date:** _____

PO/Job Name: _____ **Ship Via:** **Standard** **Rush** **Day**

<input type="checkbox"/> Assembled	<input type="checkbox"/> Logo 1 Side	<input type="checkbox"/> Logo Inside	<input type="checkbox"/> Undermount Prep	<input type="checkbox"/> Hand Sand
<input type="checkbox"/> Unassembled	<input type="checkbox"/> Logo 2 Sides	<input type="checkbox"/> Logo Outside	<input type="checkbox"/> Scooped Front	<input type="checkbox"/> Eased Edge Sanding
				<input type="checkbox"/> Clear Coat

Wood Species

Thickness

Top Edge Profile

Bottom Groove

Brown Soft Maple

5/8"

1/8" Round



Standard Dim. for groove, 1/4"x 1/4" .462" from the bottom.

Poplar

1/2"

1/2" Round



Specify dim. if not standard.

Sap Cherry

3/4"

Square Edge



A: _____ B: _____

Sap Oak

9/16"

1/4" Oak*

1/2" Oak

1/4" H. Maple

1/2" H. Maple

Soft Maple

Baltic Birch Plywood (5/8" BB/BB)

1/4" Birch*

1/2" Birch

3/8" Baltic Birch

1/4" Baltic Birch
(Avl. w/ply sides only)

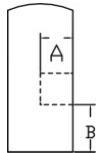

Plywood Bottom Options

Drawer Sides not selected for color

**Standard bottoms are 1/4" A4 (Birch or Oak)*

Drawer Boxes

Furniture Grade Drawer Fronts

Qty	Height	Width	Depth

Qty	Thick	Width	Length

Drawer Front Specie: _____

Drawer Front Profile: _____

Drawer Front Specifications:

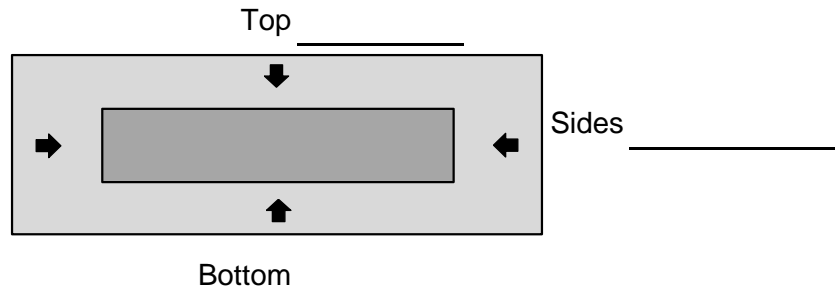

If ordering a furniture grade box and would like to have the drawer front relished and dovetailed please specify relished dimensions above.